

North East Elevation as Proposed

South West Elevation as Proposed

5 4 3 2 1 0 5 10 15 20 Metres

Scale 1:100

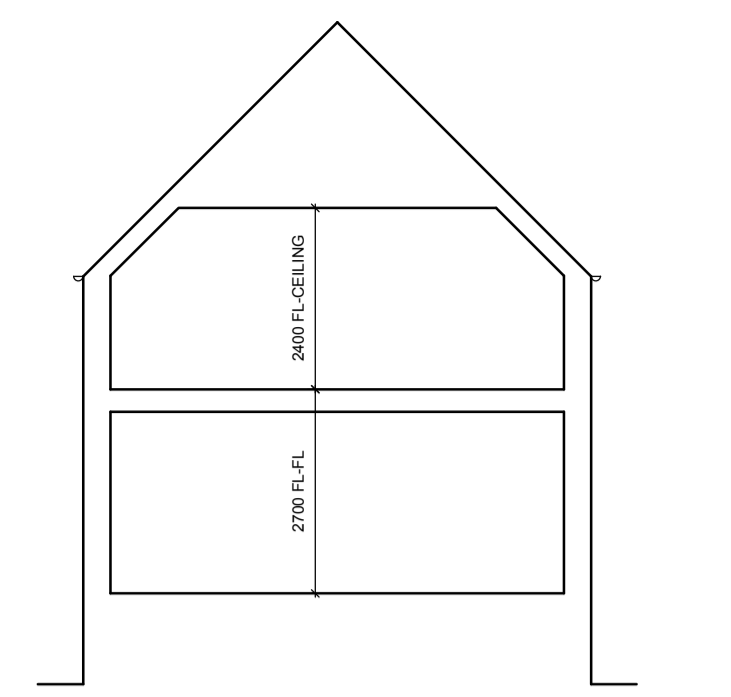

General Section as Proposed

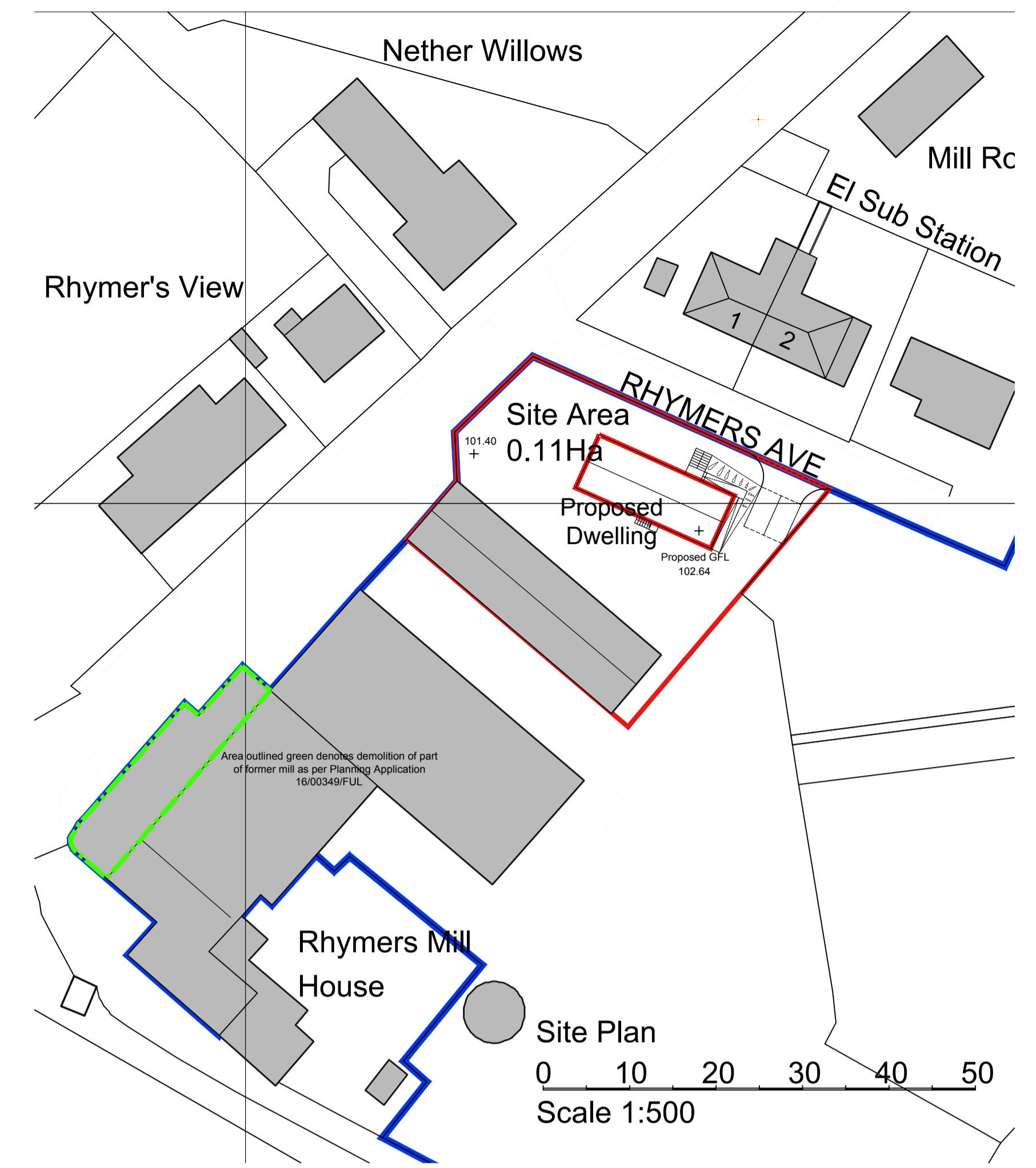

Site Plan
0 10 20 30 40 50
Scale 1:500

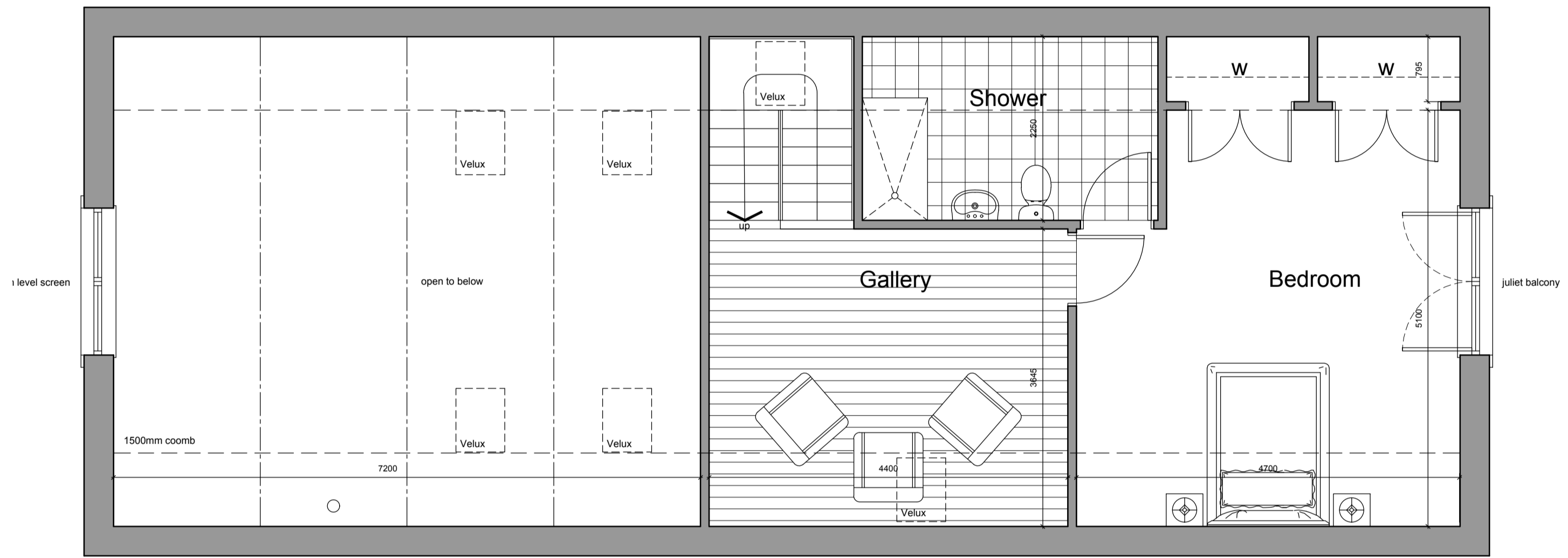

First Floor Plan as Proposed GIFA 55.6 sqm

FINISHES SCHEDULE

- ROOF FINISH:**
- Natural slate.

- RAINWATER GOODS:**
- Aluminium half round gutters and down pipes.

- WALLS:**
- Architectural masonry basecourse.
 - Wet dash render main walls.

- DOORS & WINDOW :**
- Velux Rooflights
 - New Glazed Screens & Fench Doorsets to be UPVC with double glazed units.
 - New external grade 'oak style' doors.

Site Boundary █
Development Boundary █

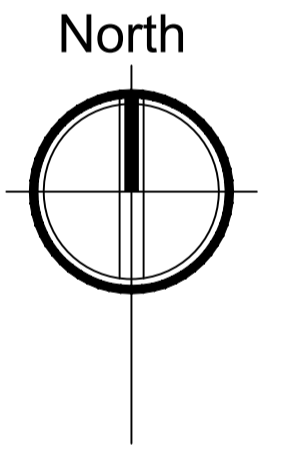

| | | | |
|---|-------------|----|-----|
| C - FEB 2010 - SITE LEVELS UPDATED TO MATCH FRA | | | |
| B - MARCH 2017 - SITE LAYOUT AMENDED - APPLICATION RE-SUBMITTED | | | |
| A - MAY 2016 - SITE LEVELS ADDED TO SITE PLAN | | | |
| Revision | Description | By | Chk |
| | project | | |

Austin Travel
Proposed Dwellinghouse
Rhymers Mill
Earlston

Plans, Elevations, Section
& Site Plan
as Proposed

scale 1:50 size 1:100 date March 2016 drawn dcpb checked

AITKEN TURNBULL ARCHITECTS
9 Bridge Place
Glasgohills
TD1 1SN
01896 752760
enquiries@aitken-turnbull.co.uk
www.aitken-turnbull.co.uk

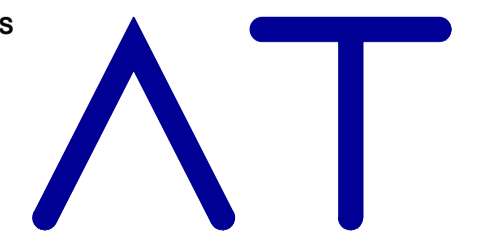

Also at Dumfries & Edinburgh

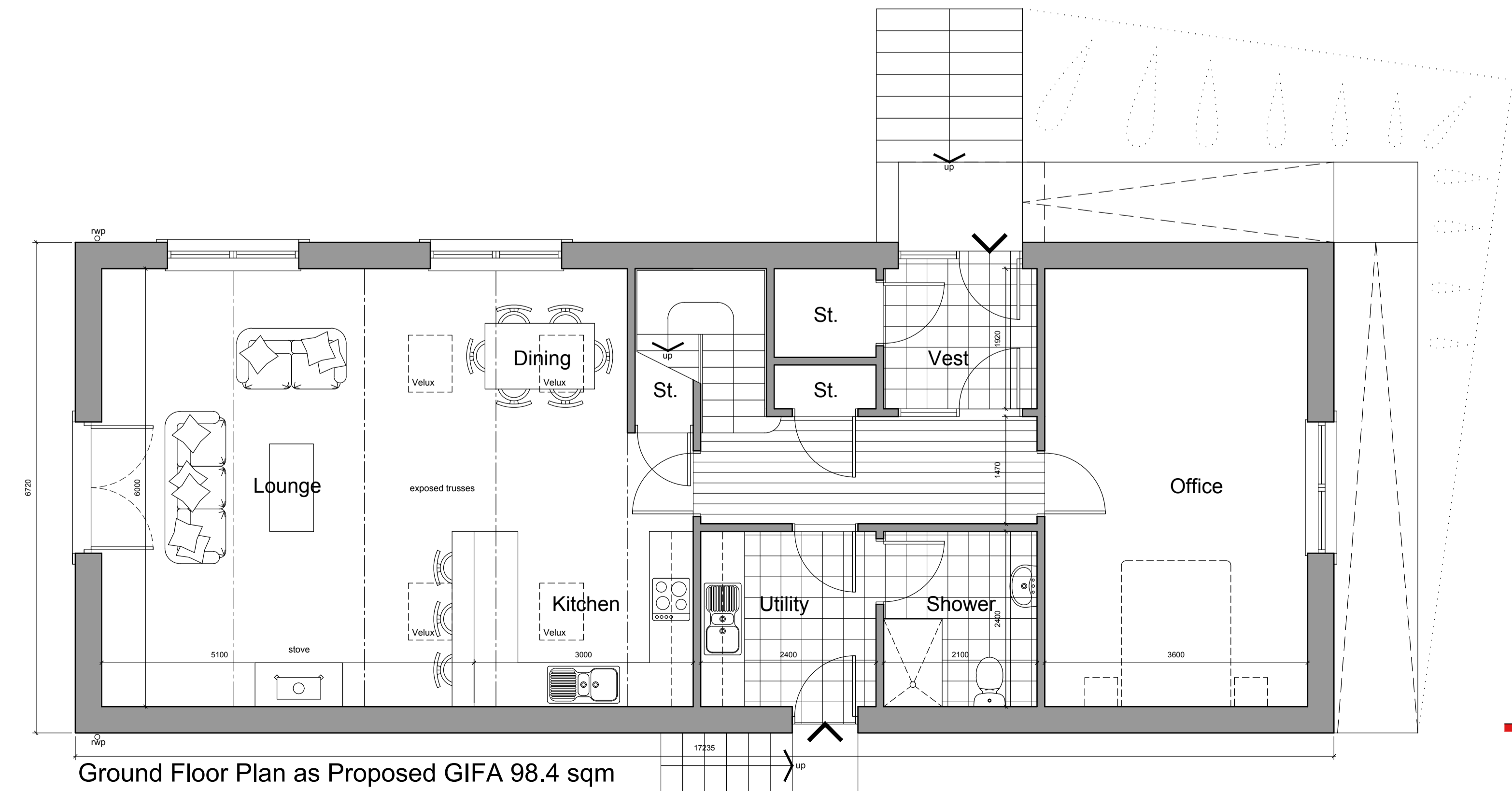

Ground Floor Plan as Proposed GIFA 98.4 sqm



North West Elevation as Proposed



South East Elevation as Proposed